gcm.
tel: 020 7153 1208
email: info@gcmarshall.com
web: www.gcmarshall.com

ATC creates new service delivery model for 'agile application development'

- 600 developers working on the right projects, at the right time
- Ability to zero-in on issues and risks
- Instant visibility of performance by project

Skilled resources – but what are they working on?

This financial services company was running a vast number of projects. It had no visibility of which projects its developers were working on, progress against deadlines or the quality being produced.

Stale, fragmented, unreliable data

Collecting and collating project data was time consuming, while asking team leaders to update spreadsheets themselves did not bring in the right information.

ATC gives a clear view of priorities

ATC was used to web-enable the application development process, making it possible to view work packages in real-time and in granular detail.

The results

- Efficient use of resources.
- Clear picture of allocations.
- Inefficiencies revealed – e.g. time spent on non-development activities.
- Real-time tracking of progress and multi-layer reporting.
- Greater accountability, with instant visibility of responsibility for deliverables.

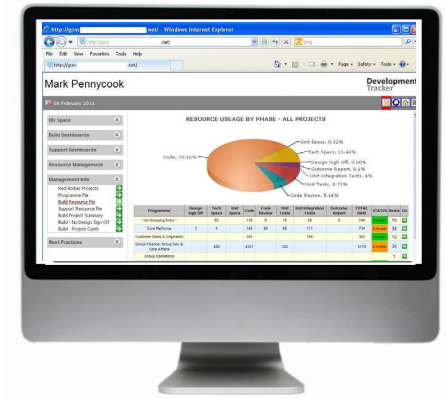

gcm.

Turn your data into insight and action. Build a pilot in 2 days.

Call 020 7153 1208.

GCMarshall
CityPoint
1 Ropemaker Street
London
EC2Y 9HT

tel: 020 7153 1208
email: info@gcmarshall.com
web: www.gcmarshall.com

registered number 6598247